

POTATO UPDATE

Hermiston Agricultural Research and Extension Center

September 10, 2010

2121 South 1st Street, P.O. Box 105, Hermiston, Oregon 97838, T 541-567-8321 | F 541-567-2240 | <http://oregonstate.edu/dept/hermiston/index.php>

Silvia I. Rondon, Extension Entomologist • Philip B. Hamm, Plant Pathologist • Ruben Marchosky, Faculty Research Assistant

Insect Trap Report

Serving Umatilla and Morrow Counties

Traps are collected on Thursdays.

TRAP	PTW	BLH
0	0	1
1	0	0
2	0	0
3	0	0
4	3	0
5	0	0
6	3	1
7	0	2
8	0	2
9	1	1
10	0	1
11	0	0
12	0	1
13	0	0
14	0	0
15	1	0
16	4	0
17	0	0
18	0	1
19	2	1
20	0	1
21	0	1
22	0	0
23	0	0
24	0	2
25	0	0
26	0	0
27	1	1
28	0	0
29	0	0
30	1	0
31	0	0
32	0	1
34	3	1
35	34	0

PTW: Potato Tuberworm

BLH: Beet Leafhopper

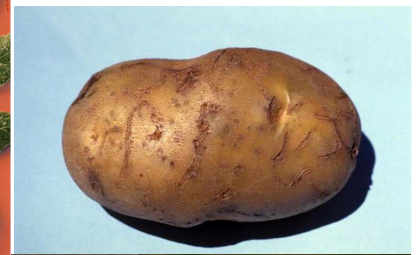

Flea Beetle:

As adults, tuber flea beetles overwinter buried in the soil in and around potato fields. Overwinter survival appears to be highest in elevated, grassy headland regions unaffected by field flooding. For management options check

<http://uspest.org/pnw/insects?23POTA03.dat>

Pictures credits: <http://www.ipmimages.org/images/>

OSU-HAREC Entomology:

- <http://oregonstate.edu/dept/hermiston/trap-reports>
- http://cropandsoil.oregonstate.edu/entomology_lab/

NEW RAMP site!!!!

New information and technologies for improving Integrated Pest Management options in potato production can be found at

<http://www.potatoes.com/IPM-Home.cfm>