

POTATO UPDATE

Hermiston Agricultural Research and Extension Center

May 14, 2010

2121 South 1st Street, P.O. Box 105, Hermiston, Oregon 97838, T 541-567-8321 | F 541-567-2240

Silvia I. Rondon, Extension Entomologist • Philip B. Hamm, Extension Plant Pathologist

Insect Trap Report

Serving Umatilla and Morrow Counties, Traps are collected on Thurs

TRAP	PTW	BLH
0	0	0
1	0	1
2	0	2
3	1	0
4	0	3
5	0	5
6	0	0
7	0	2
8	0	0
9	0	0
10	0	0
11	0	0
12	1	0
13	0	0
14	0	0
15	0	2
16	0	0
17	0	1
18	1	0
19	0	0
20	0	0
21	0	0
22	0	0
23	0	0
24	0	0
25	0	0
26	2	0
27	0	2
28	0	0
29	0	0
30	0	4
31	0	0
32	0	0
34	0	0
35	2	0

PTW: Potato Tuberworm

BLH: Beet Leafhoppers

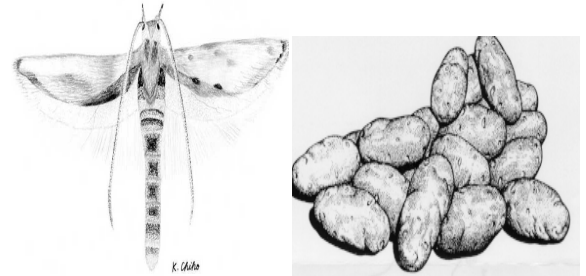

HAREC: <http://oregonstate.edu/dept/hermiston/>

HAREC Entomology Lab:

<http://oregonstate.edu/dept/hermiston/entomology-laboratory>

LATE BLIGHT HOTLINE
1-800-705-3377