

## POTATO UPDATE

Hermiston Agricultural Research and Extension Center

April 30, 2010

2121 South 1<sup>st</sup> Street, P.O. Box 105, Hermiston, Oregon 97838, T 541-567-8321 | F 541-567-2240

Silvia I. Rondon, Extension Entomologist • Philip B. Hamm, Extension Plant Pathologist

### Insect Trap Report

Serving Umatilla and Morrow Counties, Traps are collected on Thurs

TRAP	PTW	BLH
0	0	0
1	0	0
2	0	0
3	0	1
4	0	0
5	1	0
6	0	0
7	0	0
8	0	0
9	0	0
10	0	0
11	0	0
12	0	0
13	0	0
14	0	0
15	0	0
16	0	0
17	0	1
18	1	0
19	0	0
20	0	0
21	1	0
22	0	0
23	0	0
24	0	0
25	0	0
26	1	0
27	0	0
28	0	0
29	0	0
30	0	2
31	0	0
32	0	0
34	0	0
35	2	0

PTW: Potato Tuberworm

BLH: Beet Leafhoppers

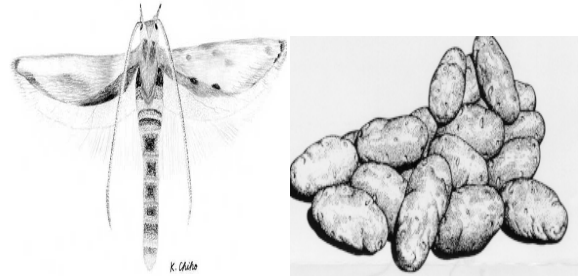

HAREC: <http://oregonstate.edu/dept/hermiston/>

HAREC Entomology Lab:  
<http://oregonstate.edu/dept/hermiston/entomology-laboratory>

**LATE BLIGHT HOTLINE**  
**1-800-705-3377**