

POTATO UPDATE

Hermiston Agricultural Research and Extension Center

September 25, 2009

2121 South 1st Street, P.O. Box 105, Hermiston, Oregon 97838, T 541-567-8321 | F 541-567-2240

Silvia I. Rondon, Extension Entomologist • Philip B. Hamm, Extension Plant Pathologist

Insect Trap Report

Serving Umatilla and Morrow Counties

Traps are collected on Thursdays.

TRAP	PTW	BLH
0	1	2
1	0	0
2	10	0
3	11	6
4	3	2
5	0	0
6	38	1
7	16	0
8	4	0
9	0	0
10	0	0
11	4	0
12	4	0
13	10	0
14	26	0
15	4	0
16	40	0
17	20	0
18	41	0
19	28	0
20	1	0
21	0	2
22	0	1
23	2	0
24	9	0
25	1	1
26	0	0
27	11	0
28	0	2
29	5	1
30	25	1
31	4	0
32	0	2
34	3	0
35	68	2

PTW: Potato Tuberworm

BLH: Beet Leafhoppers

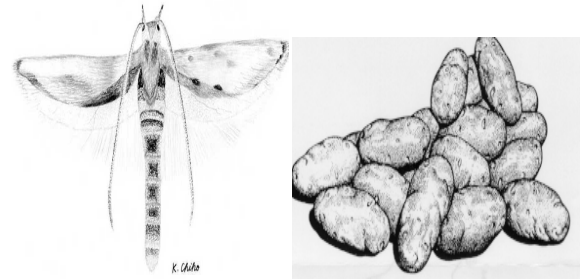

HAREC: <http://oregonstate.edu/dept/hermiston/>

HAREC Entomology Lab:
<http://oregonstate.edu/dept/hermiston/entomology-laboratory>

LATE BLIGHT HOTLINE
1-800-705-3377