

# OREGON STATE UNIVERSITY

## POTATO UPDATE

Hermiston Agricultural Research and Extension Center

August 14, 2009

2121 South 1<sup>st</sup> Street, P.O. Box 105, Hermiston, Oregon 97838, T 541-567-8321 | F 541-567-2240

Silvia I. Rondon, Extension Entomologist • Philip B. Hamm, Extension Plant Pathologist

### Insect Trap Report

Serving Umatilla & Morrow Counties. Traps are collected on Thursdays.

TRAP	PTW	BLH	PA	GPA	OA
0	0	1	0	0	0
1	0	3	0	0	0
2	12	36	0	0	1
3	0	6	0	0	1
4	12	0	0	0	0
5	2	27	0	0	0
6	4	2	0	0	0
7	2	10	0	0	0
8	0	3	0	0	0
9	0	3	0	0	0
10	0	0	0	0	0
11	0	5	0	0	0
12	1	1	0	0	0
13	3	2	0	0	0
14	3	1	0	0	0
15	2	7	0	0	1
16	3	0	0	0	0
17	1	4	0	0	2
18	0	12	0	0	0
19	0	5	0	0	0
20	0	1	0	0	0
21	0	32	0	0	0
22	0	6	0	0	0
23	0	12	0	0	0
24	0	2	0	0	0
25	0	5	0	0	0
26	0	9	0	0	0
27	1	0	0	0	0
28	0	2	0	0	0
29	1	3	0	0	0
30	5	16	0	0	0
31	1	0	0	2	0
32	0	29	0	0	0
34	1	8	0	0	0
35	4	10	0	0	0

PTW: Potato Tuberworm      OA: Other Aphids  
 BLH: Beet Leafhoppers      PA: Potato Aphids  
 GPA: Green Peach Aphid

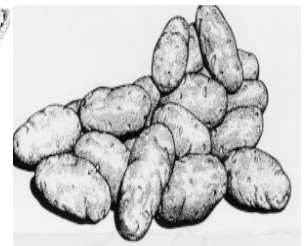
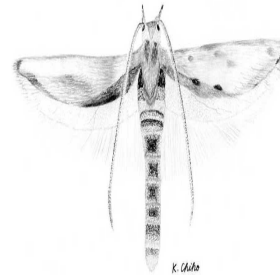

HAREC: <http://oregonstate.edu/dept/hermiston/>

HAREC Entomology Lab:  
<http://oregonstate.edu/dept/hermiston/entomology-laboratory>

**LATE BLIGHT HOTLINE**  
**1-800-705-3377**