

# POTATO UPDATE

Hermiston Agricultural Research and Extension Center

May 1, 2009

2121 South 1<sup>st</sup> Street, P.O. Box 105, Hermiston, Oregon 97838, T 541-567-8321 | F 541-567-2240

Silvia I. Rondon, Extension Entomologist • Philip B. Hamm, Extension Plant Pathologist

## Insect Trap Report

Serving Umatilla and Morrow Counties

Traps are collected on Thursdays.

TRAP	PTW	BLH
1	0	0
2	0	0
3	0	0
4	0	0
5	0	0
6	0	0
7	0	0
8	0	0
9	0	1
10	0	0
11	0	0
12	0	0
13	0	0
14	0	0
15	0	0
16	0	0
17	9	0
18	1	0
19	0	0
20	0	0
21	0	0
22	0	0
23	0	0
24	0	0
25	0	0
26	0	0
27	0	0
28	0	0
29	0	0
30	1	1
31	0	0
32	0	0
33	0	0
34	0	0
35	0	0

PTW: Potato Tuberworm

BLH: Beet Leafhoppers

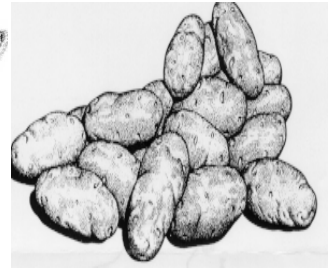
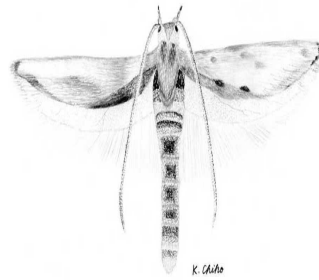

HAREC: <http://oregonstate.edu/dept/hermiston/>

HAREC Entomology Lab:

<http://oregonstate.edu/dept/hermiston/entomology-laboratory>

**LATE BLIGHT HOTLINE**  
**1-800-705-3377**