

# POTATO UPDATE

Hermiston Agricultural Research and Extension Center

APRIL 24, 2009

2121 South 1<sup>st</sup> Street, P.O. Box 105, Hermiston, Oregon 97838, T 541-567-8321 | F 541-567-2240 | <http://oregonstate.edu/dept/hermiston/index.php>

Silvia I. Rondon, Extension Entomologist • Brad Hollis, Research Technician •

Philip B. Hamm, Extension Plant Pathologist

## Insect Trap Report

Serving Umatilla and Morrow Counties  
Traps are collected on Thursdays.

TRAP	PTW	BLH
1	0	0
2	0	0
3	0	0
4	0	1
5	0	0
6	0	0
7	0	0
8	0	0
9	0	1
10	0	0
11	0	0
12	0	0
13	0	0
14	0	0
15	0	0
16	0	0
17	0	0
18	0	0
19	13	0
20	0	0
21	0	0
22	0	0
23	0	0
24	0	0
25	0	0
26	0	0
27	0	0
28	0	1
29	0	0
30	0	1
31	0	0
32	1	0
33	0	0
34	0	0
35	2	0

PTW: Potato Tuberworm

BLH: Beet Leafhoppers

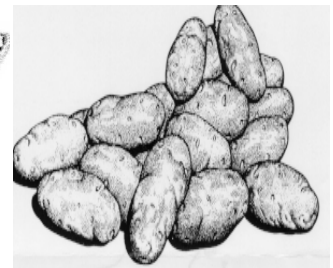
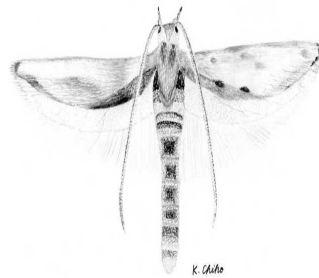

**FYI**

HAREC Entomology Lab:

[http://cropandsoil.oregonstate.edu/entomology\\_lab/](http://cropandsoil.oregonstate.edu/entomology_lab/)

WSPC Potato Tuberworm Trap:

<http://www.potatoes.com/mapthing/plotmap1.cfm>

**LATE BLIGHT HOTLINE**

**1-800-705-3377**